

Fantasia

über Themen aus der Oper „Rigoletto“ von Verdi.

I. Mandoline.

Arrg. von Otto Schick.

Adagio.

Allegro agitato.

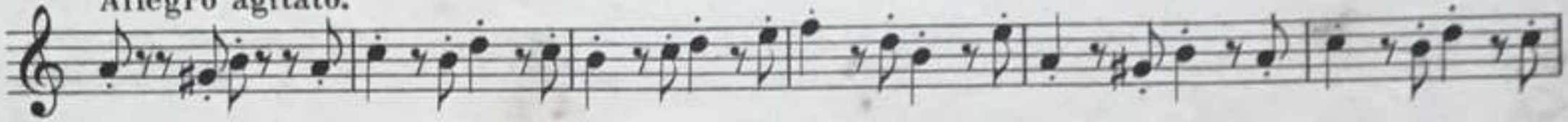

Allegretto.

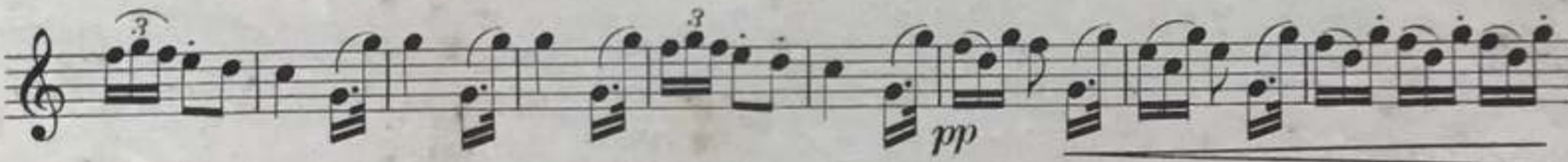

Allegro moderato.

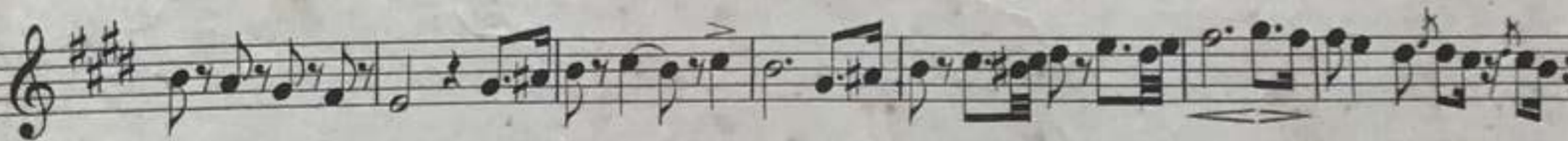
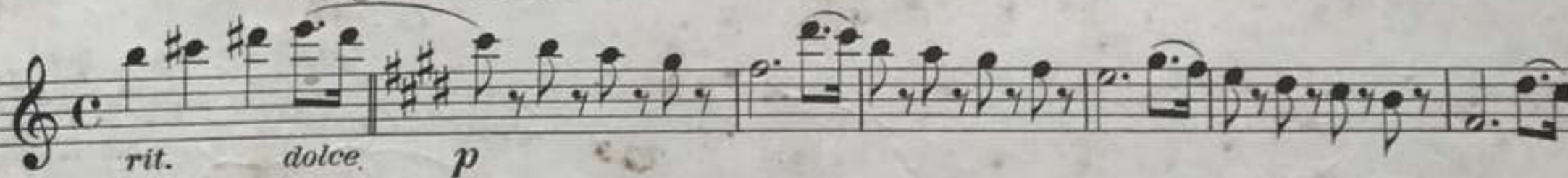

I. Mandoline.

Tempo di Minuetto.

rit.
p

Andante. *dolce*
p

pp dolce

stent.
pp
rit.

Andante.
p espress.

I. Mandoline.

Moderato.

p Allegro assai moderato.

p

rit.

Vivace.

sf pp *sf pp* *ff* *p* *f* *ff*

Poco a poco più allegro.

Fantasie

über Themen aus der Oper „Rigoletto“ von G. Verdi.

II. Mandoline.

Arrg. von Otto Schick.

Adagio.

Allegro agitato.

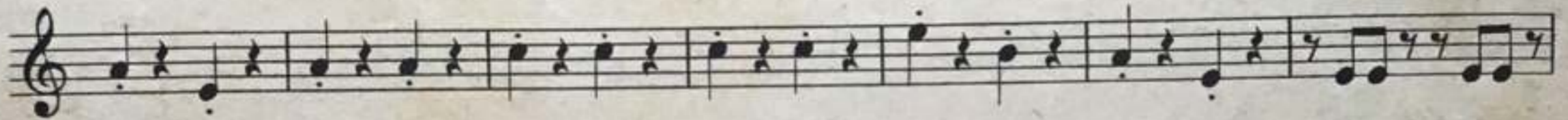
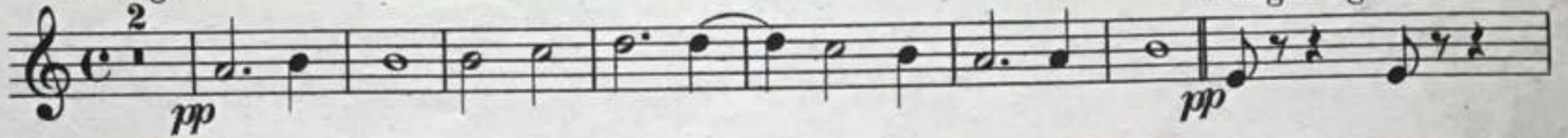

1 Allegretto.

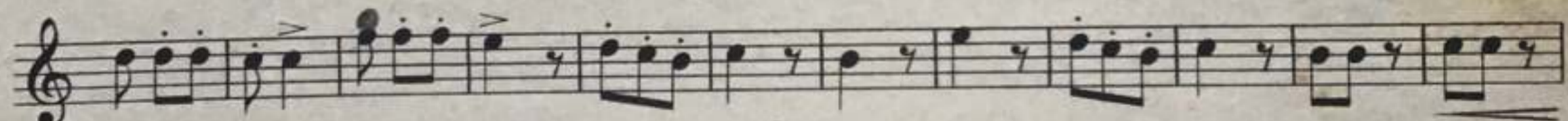
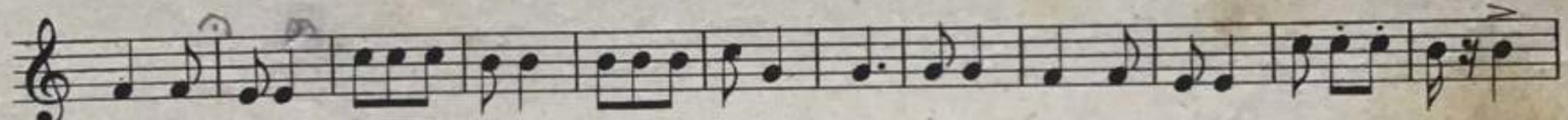

Allegro

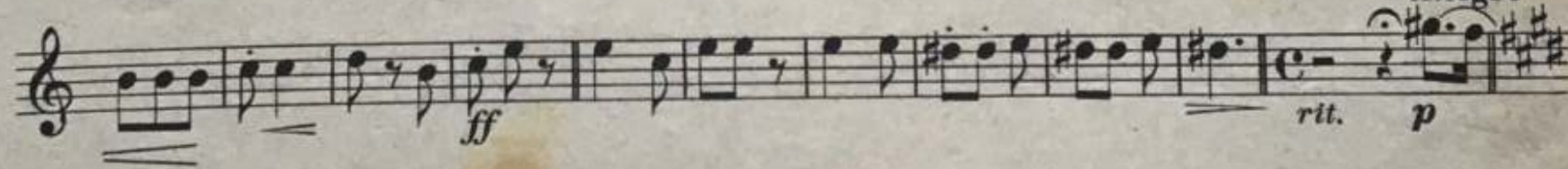

moderato.

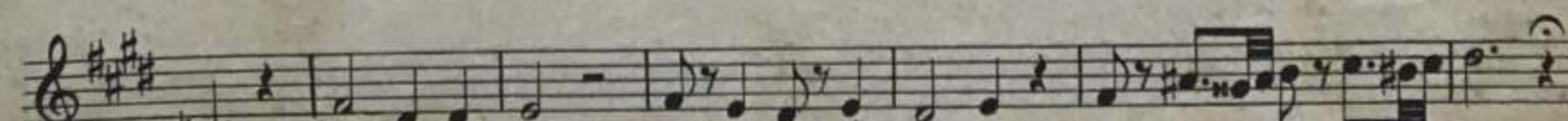
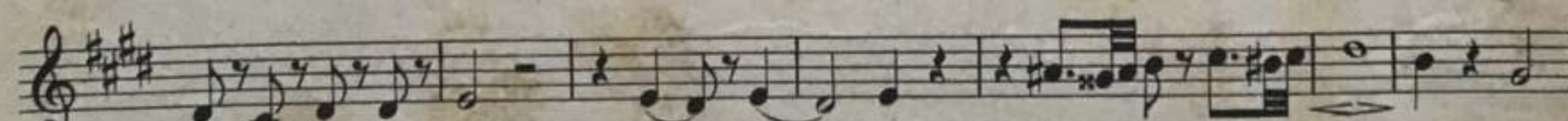
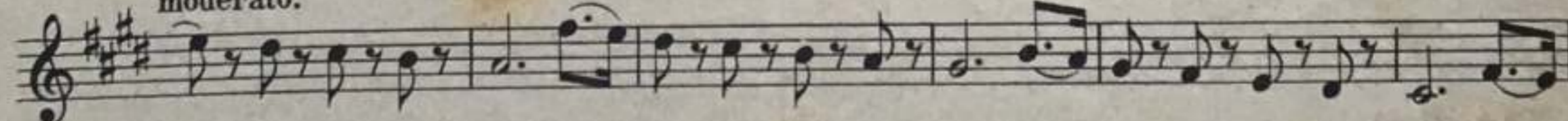

II. Mandoline.

Tempo di Minuetto.

Andante.

Andante.

Moderato.

II. Mandoline.

Allegro assai moderato.

Vivace.

Fantasia

über Themen aus der Oper „Rigoletto“ von G. Verdi.

Mandola.

Arrg. von Otto Schick.

Mandola.

Tempo di Minuetto.

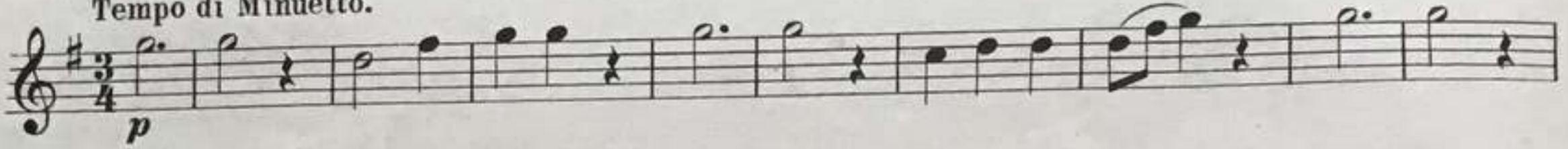

Andante.

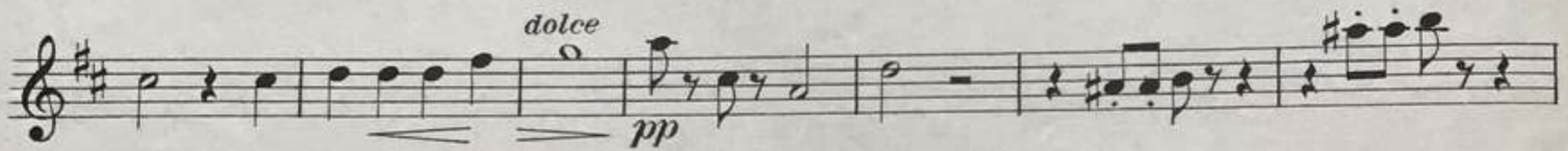
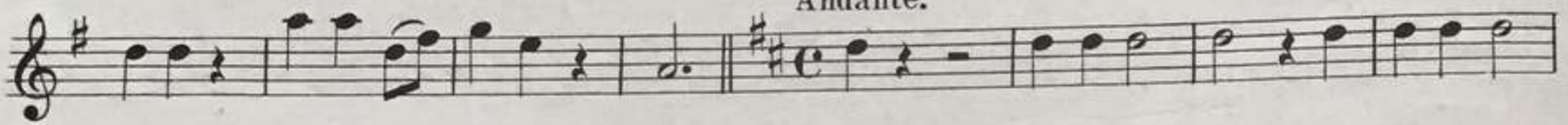

Andante.

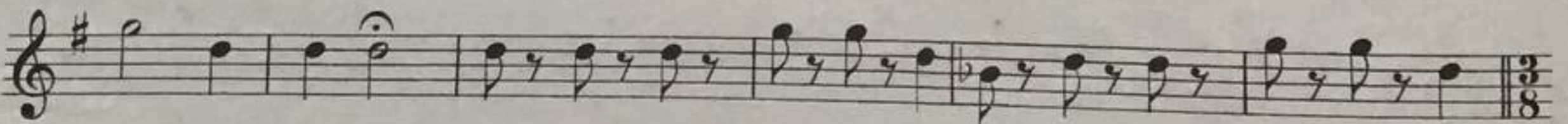
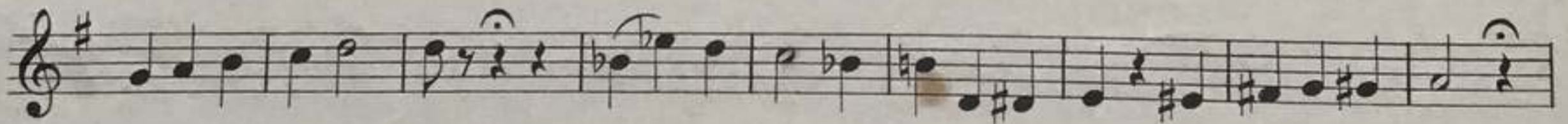

Mandola.

Moderato.

Allegro assai moderato.

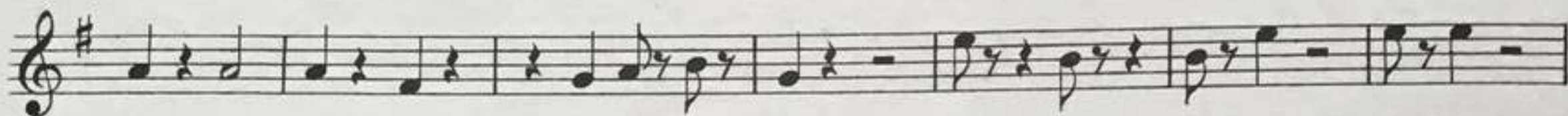
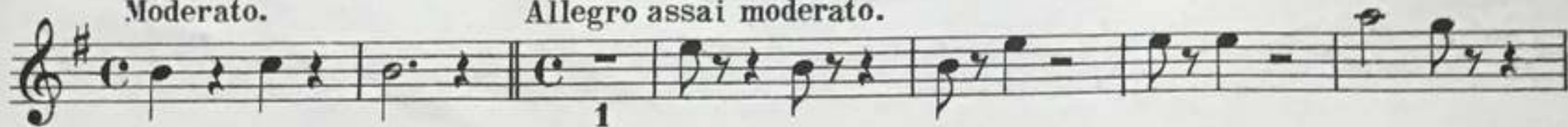

Vivace.

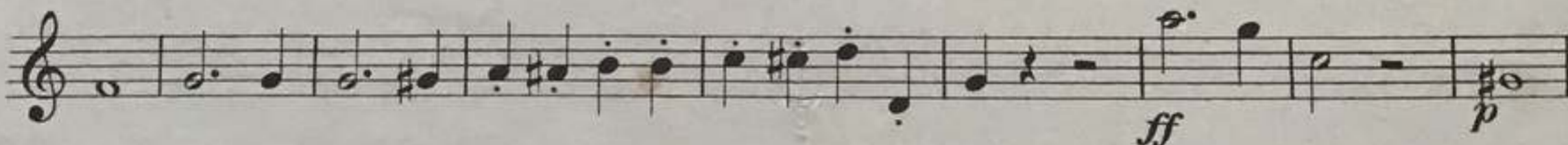
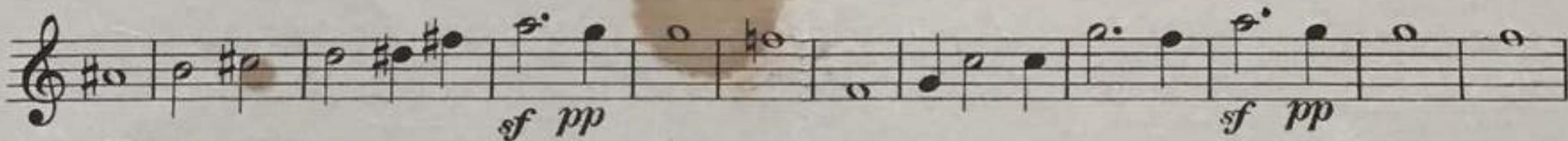
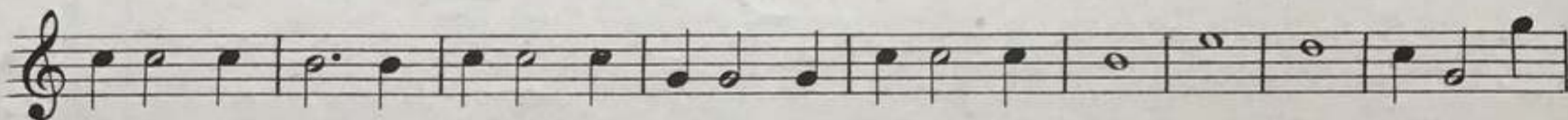
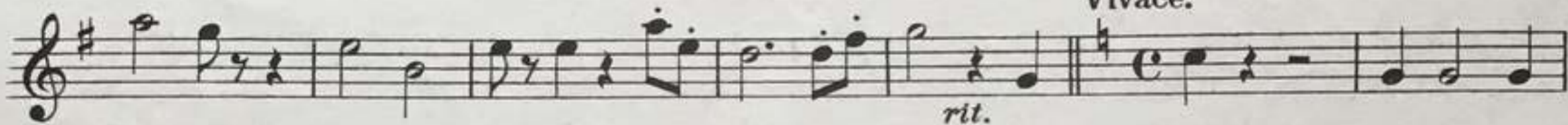

poco a poco piu

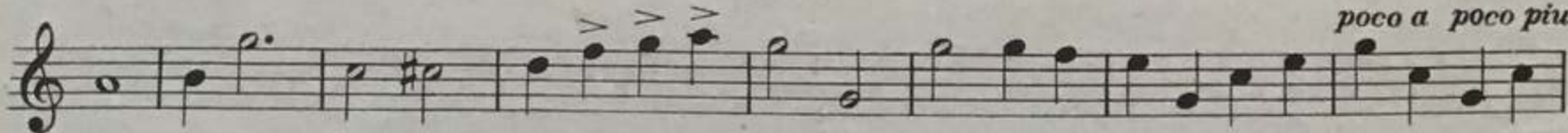

Allegro.

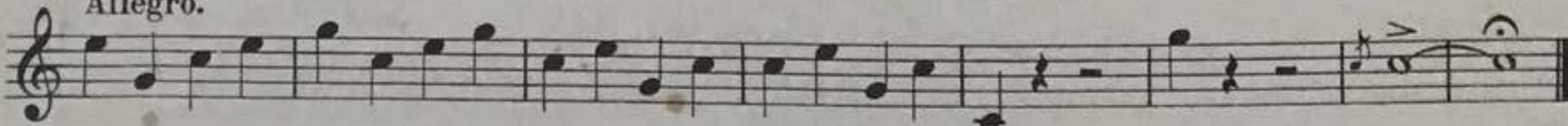

Fantasie

über Themen aus der Oper „Rigoletto“ von G. Verdi.

Gitarre.

Arrg. von Otto Schick.

Adagio.

Allegro agitato.

Allegretto.

Fantasia

über Themen aus der Oper „Rigoletto“ von G. Verdi.

Gitarre.

Arrg. von Otto Schick.

Adagio.

pp

Allegro agitato.

pp

Allegretto.

1

pp

ff

rit.

Gitarre.

Allegro moderato.

p

Tempo di Menuetto.

rit. *p*

Andante.

p

Gitarre.

Guitarre.

Allegro assai moderato.

Vivace.
