

Waltz in A Minor

B 150

Frederic Chopin (bearb U. Priss)

Allegretto

Am Dm G7 C Am Dm G7 C Am

Dm G7 C Am Dm G7 C E7 Am

E7 Am E7 Am E7 Am Am

Am Dm G7 C Am Dm H7 E7

36

A E7 A E7 A E7

42

A Am Dm G7 C Am Dm G7 C

51

Am Dm E7 Am Hm7b5 Am/E E7 Am

Mandoline 1

Waltz in A Minor

B 150

Frederic Chopin (bearb U. Priss)

Allegretto

Mandoline 2

Waltz in A Minor

B 150

Frederic Chopin (bearb U. Priss)

Allegretto

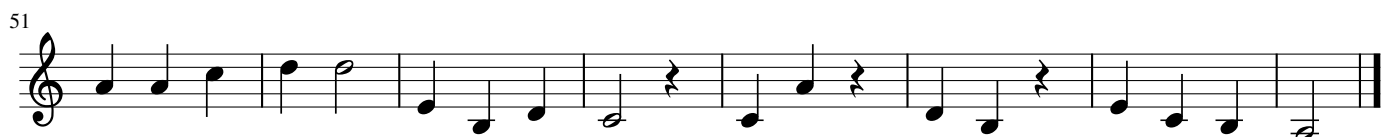
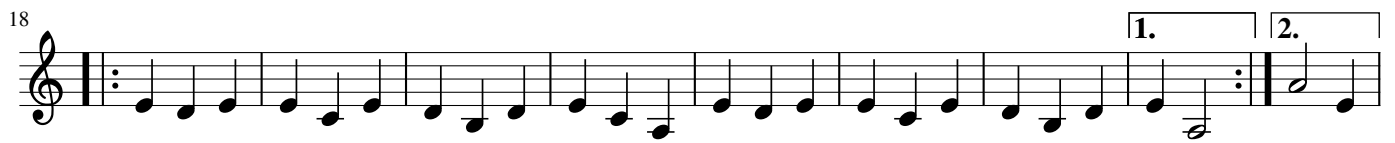

Gitarre

Waltz in A Minor

B 150

Frederic Chopin (bearb U. Priss)

Allegretto

Am Dm G7 C Am Dm G7 C

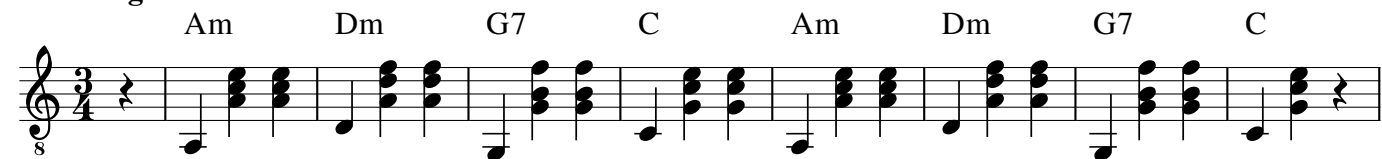

10 Am Dm G7 C Am Dm G7 C

18 E7 Am E7 Am E7 Am E7 Am

26 2. Am Am Dm G7 C Am Dm H7 E7

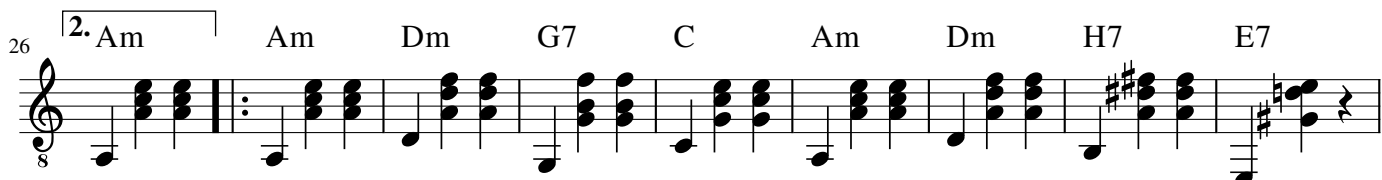

35 A E7 A E7 A E7 A

43 Am Dm G7 C Am Dm G7 C

51 Am Dm E7 Am Hm7b5 Am/E E7 Am

