

2° Capriccio di Concerto.

MANDOLINO.

V. ARIENZO

Moderato.

Cantabile.

Più mosso.

Moderato.

rall. a tempo

lento rapido

MANDOLINO

2

Allegro.

Moderato.

MANDOLINO

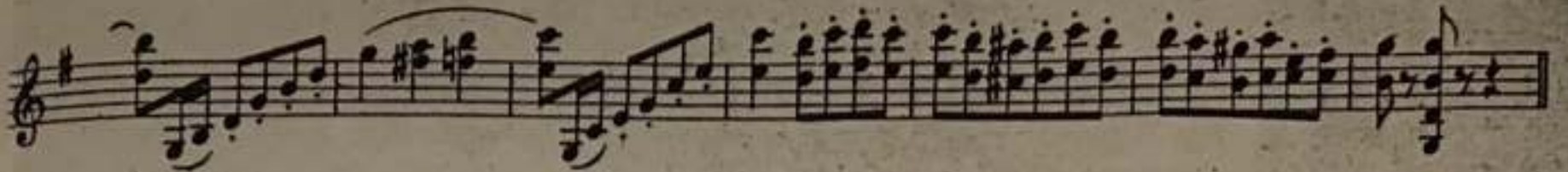

Cantabile.

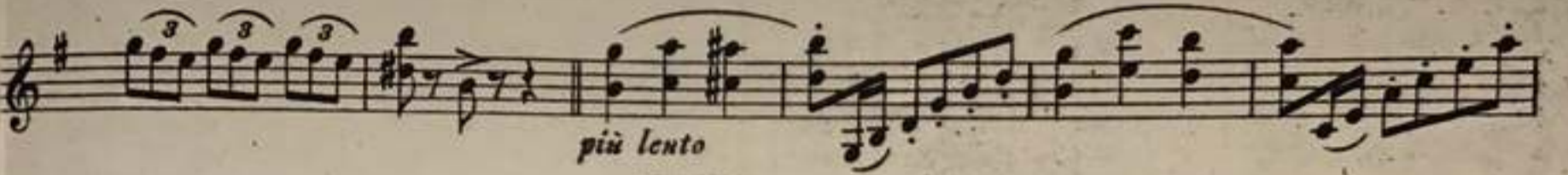
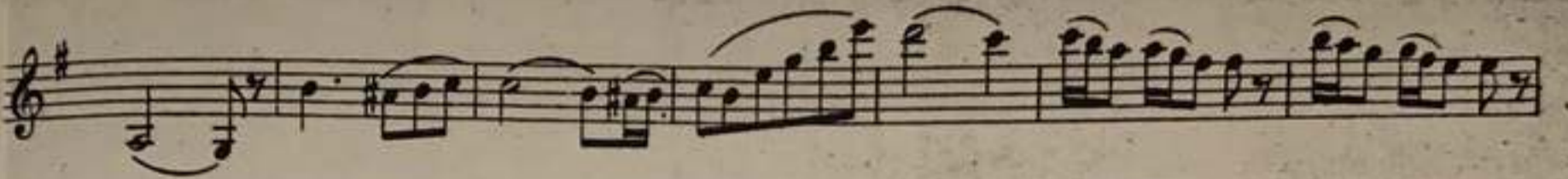

più lento

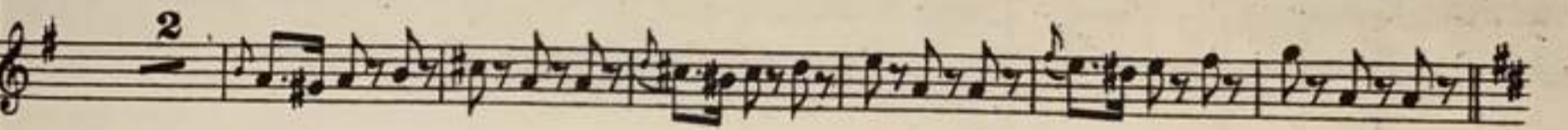

1º tempo

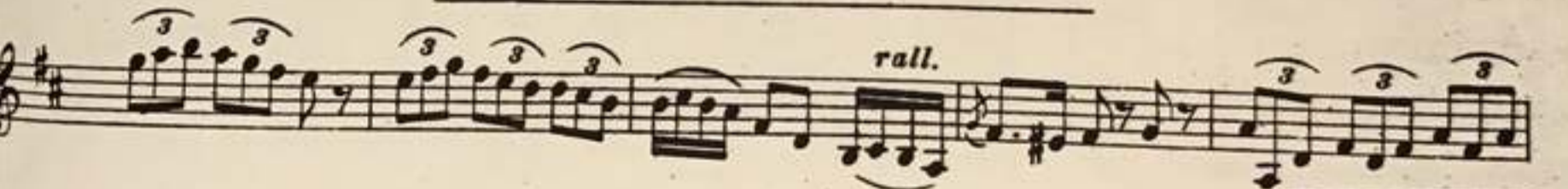

rall.

rall. molto

rapido

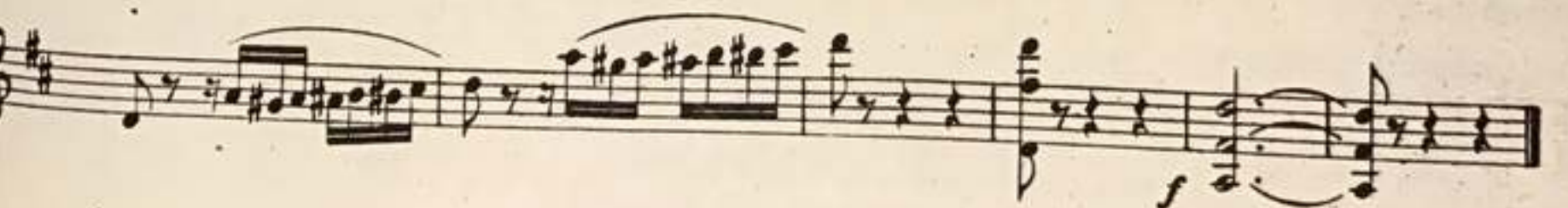

2° Capriccio di Concerto.

CHITARRA.

V. ARIENZO.

Moderato.

Più mosso.

Allegro.

The first section of the piece, marked *Allegro*, consists of five staves of music. The key signature is two sharps (F# and C#), and the time signature is 3/4. The music features a rhythmic pattern of eighth and sixteenth notes, often grouped in pairs or fours, with a steady accompaniment of chords. The melody is active and rhythmic, with some slurs and accents.

Moderato.

The second section, marked *Moderato*, begins on the sixth staff. It features a change in key signature to one sharp (F#) and a 3/4 time signature. The tempo is slower than the first section. The music is characterized by a more melodic and harmonic approach, with longer note values and some rests. There are double bar lines indicating the start of this section.

rall.

The third section, marked *rall.* (rallentando), begins on the seventh staff. The key signature changes to one sharp (F#) and the time signature to 3/4. The tempo is further slowed down. The music is more expressive and features a mix of chords and melodic lines. A dynamic marking of *p* (piano) is present at the start of this section.

col canto

The final section of the piece, starting on the eighth staff, continues the *rall.* tempo. The key signature changes to one sharp (F#) and the time signature to 3/4. The music is highly expressive, featuring a mix of chords and melodic lines. The piece concludes with a final chord and a fermata.

CHITARRA

col canto